

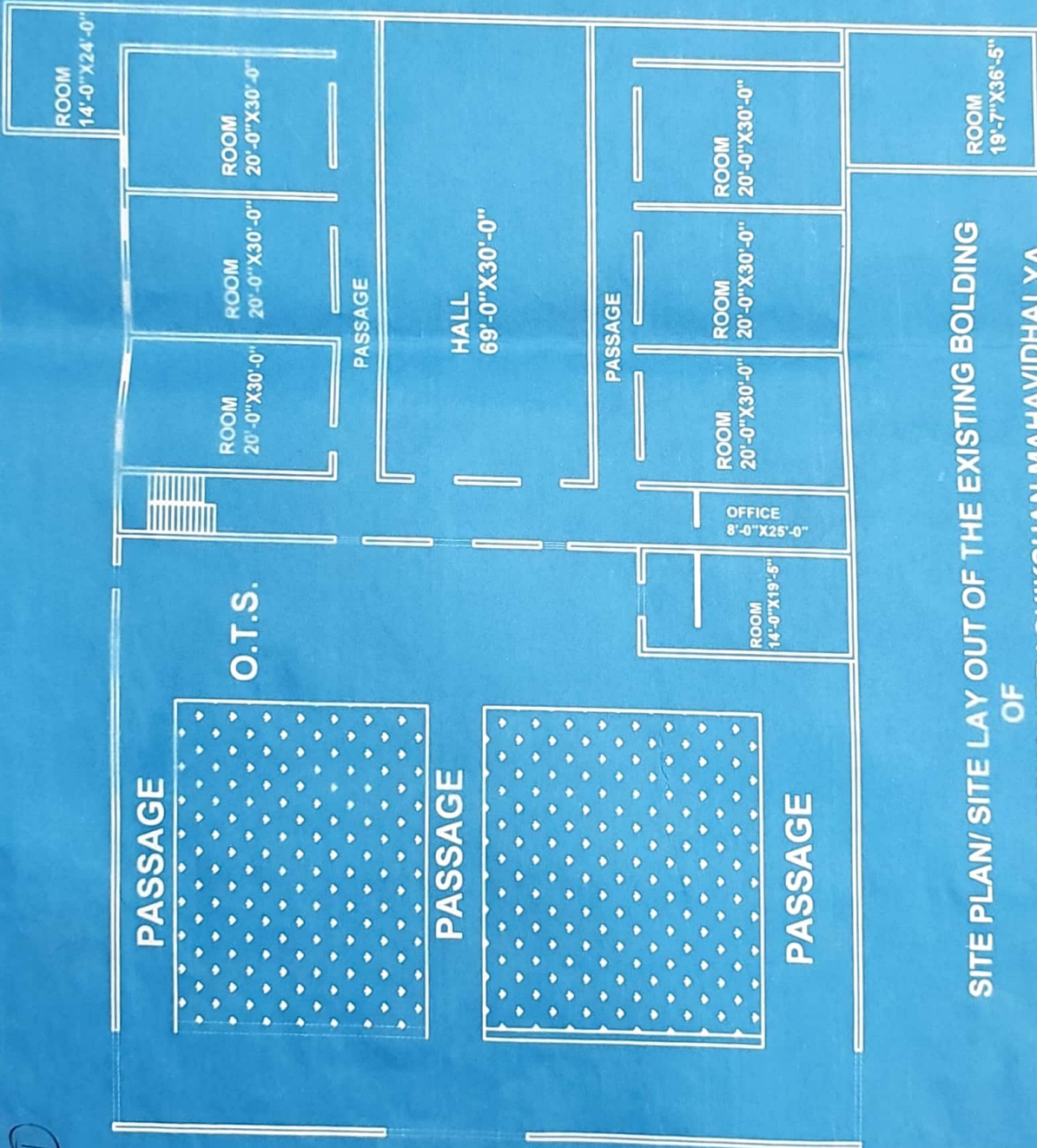

GROUND FLOOR



**SITE PLAN/ SITE LAY OUT OF THE EXISTING BOLDING
OF
D.R. MAHILA SHIKSHAK PRASHIKSHAN MAHAVIDHALYA ,
SANGARIA**

TEH.- SANGARIA, DISTT. - HANUMANGARH

(Signature)
Er. Ashish Kumar
Civil (Dip.)
MANAGING DIRECTOR
D.R. MAHILA SHIKSHAK PRASHIKSHAN MAHAVIDHALYA Sangaria (raj.)
SANGARIA 33563 (RAJ) Mob. 7740800294

215'-6"



142'-0"

HALL
35'-0" X 25'-0"

C. ROOM
20'-0" X 25'-0"

C. ROOM
20'-0" X 25'-0"

C. ROOM
18'-0" X 25'-0"

C. ROOM
18'-0" X 20'-0"

C. ROOM
16'-0" X 20'-0"

F. ROOM
25'-0" X 22'-0"

PASSAGE 9'-6" WIDE

T. BOYS

O.T.S.

O.T.S.

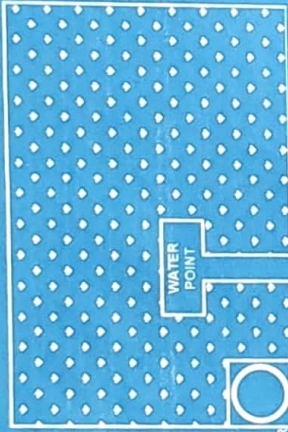

FOOTPATH

U.G. WATER TANK

WATER POINT

O.T.S.

O.T.S.

165'-0"

(Signature)
MANAGING DIRECTOR
ER. Ashish Kumar
D.R. MAHILA SHIKSHAK PRASHIKSHAN MAHAVIDHALYA - Civil (Dip.)
SANGARIA, 335067 (RAJ.)
Sangaria (raj.)
Mob. 7740800294

SITE PLAN/ SITE LAY OUT OF THE EXISTING BOLDING
OF
D.R. MAHILA SHIKSHAK PRASHIKSHAN MAHAVIDHALYA,
SANGARIA

1 ST FLOOR PLAN

SIG

TEH.- SANGARIA, DISTT. - HANUMANGARH

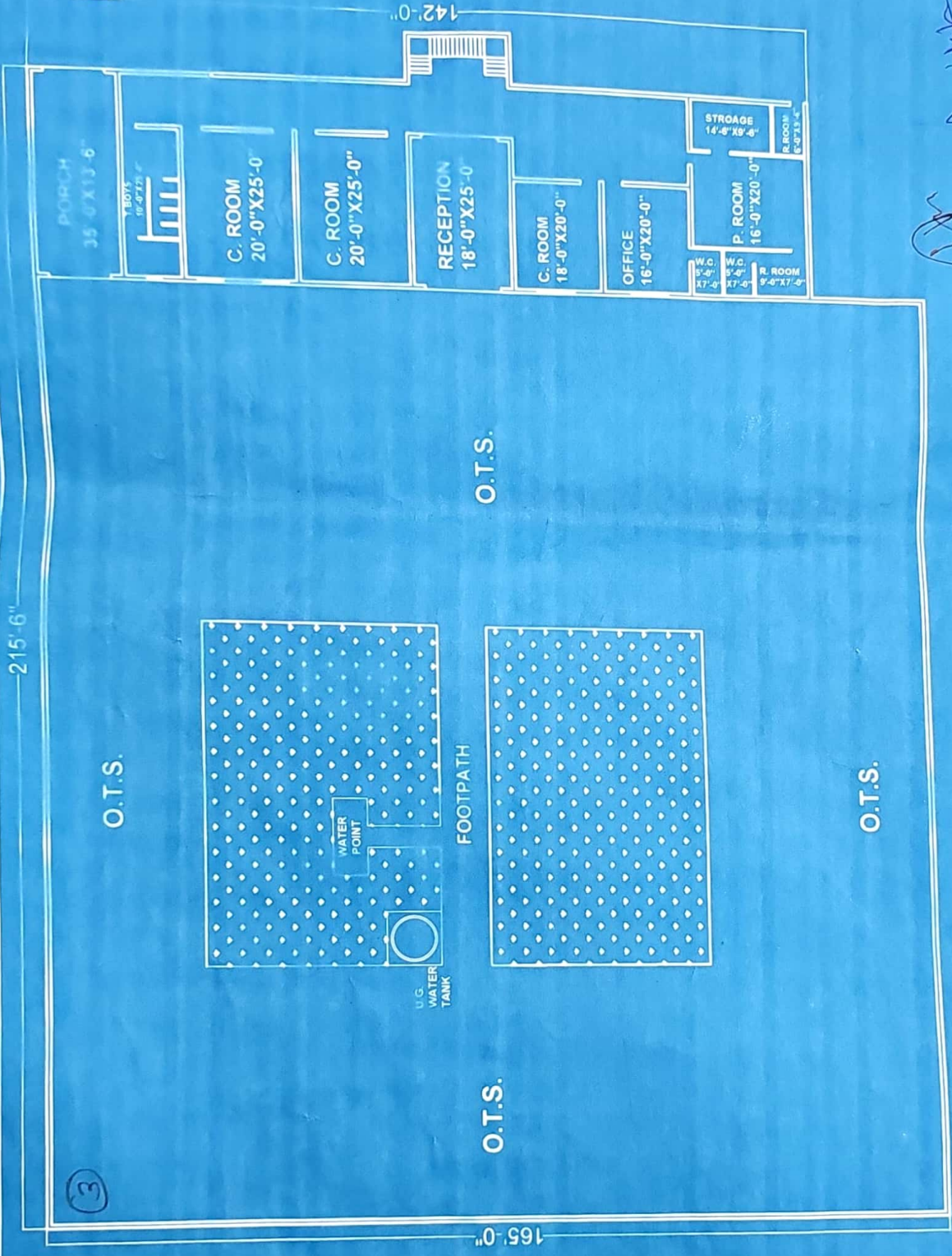

SITE PLAN/ SITE LAY OUT OF THE EXISTING BOLDING

OF
D.R. MAHILA SHIKSHAK PRASHIKSHAN MAHAVIDHALYA ,
SANGARIA

GROUND FLOOR

SIG

TEH.- SANGARIA, DISTT. - HANUMANGARH

MANAGING DIRECTOR
 D.R. MAHILA SHIKSHAK PRASHIKSHAN MAHAVIDHALYA
 SANGARIA 336061 (RAJ.)
 Civil (Dip.)
 Sangaria (raj.)
 Mob. 7740800294